

Impact of Community-Based Clinical Breast Examinations in Botswana

Michael Dykstra, MD^{1,2}; Brigid Malone, MD^{3,4}; Onica Lekuntwane, MA⁴; Jason Efstathiou, MD, PhD⁵; Virginia Letsatsi, MD⁶; Shekinah Elmore, MD, MPH⁷; Cesar Castro, MD, MMSc⁵; Neo Tapela, MD, MPH^{2,8}; and Scott Dryden-Peterson, MD^{2,9,10}

PURPOSE We evaluated a clinical breast examination (CBE) screening program to determine the prevalence of breast abnormalities, number examined per cancer diagnosis, and clinical resources required for these diagnoses in a middle-income African setting.

METHODS We performed a retrospective review of a CBE screening program (2015-2018) by Journey of Hope Botswana, a Botswana-based nongovernmental organization (NGO). Symptomatic and asymptomatic women were invited to attend. Screening events were held in communities throughout rural and periurban Botswana, with CBEs performed by volunteer nurses. Individuals who screened positive were referred to a private tertiary facility and were followed by the NGO. Data were obtained from NGO records.

RESULTS Of 6,120 screened women (50 men excluded), 452 (7.4%) presented with a symptom and 357 (5.83%) were referred for further evaluation; 257 ultrasounds, 100 fine-needle aspirations (FNAs), 58 mammograms, and 31 biopsies were performed. In total, 6,031 were exonerated from cancer, 78 were lost to follow-up (67 for ≤ 50 years and 11 for > 50 years), and 11 were diagnosed with cancer (five for 41-50 years and six for > 50 years, 10 presented with symptoms). Overall breast cancer prevalence was calculated to be 18/10,000 (95% CI, 8 to 29/10,000). The number of women examined per breast cancer diagnosis was 237 (95% CI, 126 to 1910) for women of age 41-50 years and 196 (95% CI, 109 to 977) for women of age > 50 years. Median time to diagnosis for all women was 17.5 [1 to 32.5] days. CBE-detected tumors were not different than tumors presenting through standard care.

CONCLUSION In a previously unscreened population, yield from community-based CBE screening was high, particularly among symptomatic women, and required modest diagnostic resources. This strategy has potential to reduce breast cancer mortality.

JCO Global Oncol 7:17-26. © 2021 by American Society of Clinical Oncology

Licensed under the Creative Commons Attribution 4.0 License 

INTRODUCTION

Breast cancer incidence and mortality is rising rapidly in sub-Saharan Africa.^{1,2} Because of decreased mortality from infections and birth complications and changing demographic factors including decreased and delayed childbearing, less physical activity, higher levels of obesity, and increased alcohol consumption, deaths from breast cancer have nearly doubled in the past two decades in southern Africa.³ Case fatality rates are high in Africa largely because of advanced stage at presentation and inadequate access to diagnostics and treatment (surgery, radiotherapy, and chemotherapy).²⁻⁵ In response, countries and nongovernmental organizations (NGOs) are seeking effective strategies for early detection of breast cancer.^{6,7}

First, breast cancer awareness and well-defined referral pathways for diagnostic evaluation are essential

for early diagnosis.⁸⁻¹⁰ Breast cancer screening with clinical breast examinations (CBEs) has been shown to reduce the stage at which cancer is diagnosed in cluster randomized control trials in India.^{11,12} Other studies have also demonstrated the potential for CBE and algorithm training to increase detection and decrease stage of breast cancers, which is expected to improve mortality.^{7,13-15} Given these preliminary results and the infeasibility of large-scale mammography screening in low- and middle-income countries (LMICs), a number of governments and nonprofit organizations have introduced CBE breast cancer screening programs in LMICs globally.⁷ The WHO does not currently endorse any strategy of population breast cancer screening in LMICs, finding mammography not cost effective in that context,¹⁶ and other technologies such as piezoelectric-based handheld devices require further study in LMIC contexts prior to widespread

ASSOCIATED CONTENT

Data Supplement

Author affiliations and support information (if applicable) appear at the end of this article.

Accepted on October 28, 2020 and published at ascopubs.org/journal/go on January 6, 2021: DOI <https://doi.org/10.1200/GO.20.00231>

CONTEXT

Key Objective

We sought to estimate the yield and the diagnostic resources required for clinical breast examination (CBE) campaigns in previously unscreened African populations.

Knowledge Generated

Among 6,120 women examined through community-based, nongovernmental organization CBE campaigns in rural Botswana, 6.4% of women of age 40 years and younger and 5.2% of women of age 40 years and older required additional testing for detected abnormalities. Eleven cancers were diagnosed, all among women older than 40 years, with 217 women older than 40 years examined per cancer diagnosis.

Relevance

Community-based CBE required diagnostic resources feasible in many African countries and efficiently identified untreated cancers, particularly among women older than 40 years.

clinical implementation.^{17,18} However, the WHO suggests CBE screening could be useful in settings it is shown to be effective and sustainable and where appropriate diagnostic and treatment services are available.

Botswana, a middle-income country with a predominantly rural population, endorsed routine breast screening by CBE in the 2016 core primary care guidelines for women of age 40-69 years.¹⁹ With multimodality breast cancer treatment available free of charge for citizens, it is possible that if a CBE program reduces stage at presentation, it could lead to a reduction in mortality. The unknown prevalence of breast abnormalities and breast cancers requiring diagnosis and treatment also impedes planning efforts for screening programs.¹⁶ Using records from a large CBE initiative by a Botswana-based NGO, we sought to determine screening uptake, prevalence of breast abnormalities, number screened per breast cancer diagnosis, and clinical resources required to achieve diagnoses. Secondary analyses included proportion of women completing diagnostic evaluation and time to diagnosis. Findings may inform planning of national CBE screening programming in Botswana and similar settings.

METHODS

We performed a retrospective review of records from a CBE-based breast cancer screening program that was conducted by a Botswana-based NGO, Journey of Hope Botswana (JOHB). Established in 2010, this organization promotes breast cancer awareness in the country through events and media campaigns.

Screening Event Structure

An annual community-based Big Ride screening event has been conducted by JOHB since 2010, with 1,000 to 2,000 women screened each year. Supported by philanthropy from local businesses, JOHB volunteers convoy in pink vehicles to day-long screening events in five to seven rural and periurban communities. Locations for screening events are chosen based on perceived need, geographic proximity

to one another, and support from local chiefs and clinic staff. See [Figure 1](#) for a map demonstrating the towns visited during the years included in this analysis. Pre-event sensitization is supported by community leaders, local clinic staff, and via social media. Attendance is also encouraged through creation of a festive environment and distribution of gifts including bras and t-shirts.

Annually, prior to screening events, nurses are trained to perform CBEs by a general practice physician using models and healthy patient volunteers. Single-day screening events were held inside local public clinics or outdoor tents, where symptomatic or asymptomatic women can present for evaluation. A volunteer nurse evaluates patients first. Patients with a detected breast abnormality on this examination are referred to an on-site general practitioner for determination of need for diagnostic referral. Services at the events have expanded over time with introduction of on-site fine-needle aspiration in 2015 and breast ultrasound examination in 2018. The diagnostic algorithm was developed by a general practitioner from the NGO. Patients with suspicious breast abnormalities were referred to a private tertiary hospital located in the capital, where they were evaluated by ultrasound with or without mammogram. Patients were further referred for a core breast biopsy if tests were suspicious for malignancy. Several patients received core biopsies by a physician at the event prior to other evaluation. JOHB covered costs for transportation, accommodation, and testing. When breast cancer diagnoses were made, patients were referred to a public tertiary referral hospital for multimodality treatment. JOHB continued following up with patients throughout treatment but did not cover costs of transportation or accommodations after diagnosis.

Data Collection

Records from 28 screening events from 2015 to 2018 were abstracted from JOHB records. Patients' age was recorded in 10-year increments (≤ 20 , 21-30, 31-40, 41-50, 51-60, and > 60 years). For referral outcomes, all

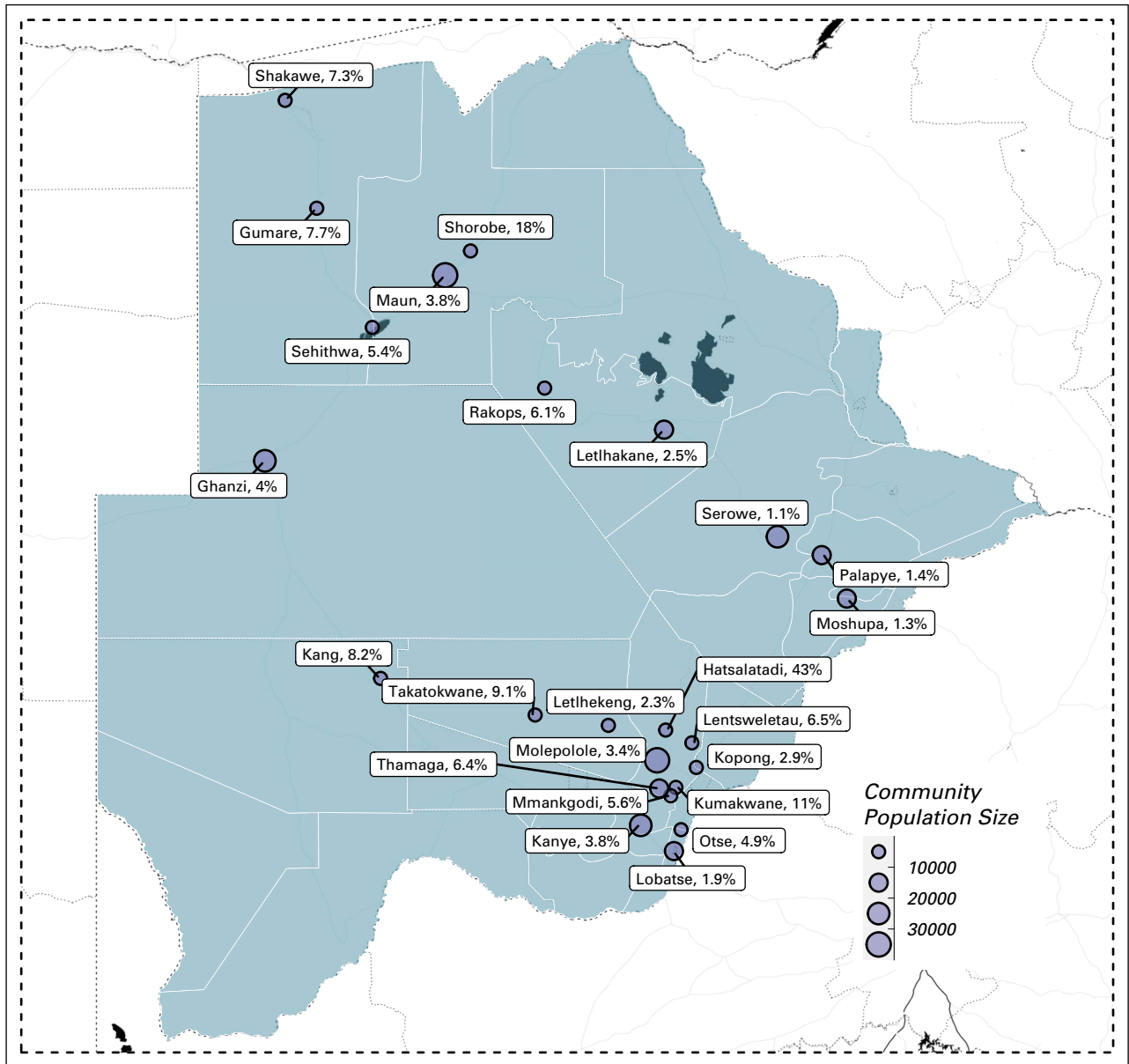

FIG 1. Town size is represented by dot size (see scale for details) on this map, and each town is labeled by name and the percentage of women older than the age of 20 years who were screened in each community.

information was confirmed by the physician who oversaw the events and follow-up. Dates of diagnostic test results were obtained directly from JOHB paper records. Cancer was defined as any biopsy-proven breast cancer or ductal carcinoma in situ. Clinical tumor stage (T-stage) was determined using NGO imaging records of tumor dimensions. Nodal and distant metastases (N and M stages) were determined based on symptom review, clinical examination, chest x-ray, and abdominal ultrasound. No patients were contacted directly for this study. The institutional review boards of the Botswana Ministry of Health and Wellness and the Harvard T.H. Chan School of Public Health approved the study and waived requirement for informed consent.

Follow-up costs were estimated using rates charged to patients or insurance by the private hospital for standard procedures, although costs were waived for the NGO. Costs of the screening events or patient navigation were not included. Community population for each town was estimated from the 2011 census in Botswana, assuming 3% annual growth and consistent age-sex distributions.

Stage Comparison Cohort

The T-stage at diagnosis through JOHB was compared with those enrolled in a prospective cohort study including all patients with biopsy-proven cancers who present to any oncology referral center in Botswana. This cohort has been described in prior studies regarding other types of cancer in

TABLE 1. Patient Demographics

Characteristic	Women	Men
Total	6,120	50
Age (y)		
< 21	335	3
21-30	1,640	12
31-40	1,782	11
41-50	1,185	9
51-60	798	9
> 61	379	6
Year		
2015	1,243	1
2016	1,229	34
2017	1,497	7
2018	2,151	8
Administrative district		
Southern	721	6
South-East	508	28
Kweneng	1,974	6
Central	692	2
Ngamiland	1,390	5
Ghanzi	503	1
Kgalagadi	155	0
Kgatleng	177	2

Botswana.^{20,21} Patients from this cohort were matched in a 4:1 ratio to JOHB patients based on age and district.

Statistical Analysis

The primary analytic objectives were to determine screening uptake, proportions of screened women with a positive CBE, and number screened per breast cancer diagnosis. End points were summarized in three age categories: 20-40, 41-50, and women > 50 years. The binomial distribution was used to calculate 95% CI of assessed proportions. The Kaplan-Meier method was used to estimate time to final diagnosis, and Greenwood's formula used to calculate 95% CIs.²² Comparisons of subgroups used Wilcoxon rank-sum and Fisher's exact tests for continuous and categorical measures, respectively. All tests were two-tailed with a significance level of 0.05. Analysis was performed using R.²³

RESULTS

Screening Participation

A total of 6,120 women and 50 men were screened with CBE from 2015 to 2018 (Table 1). Because all women were encouraged to come, 452 (7.4%) of attendees came with a breast-related complaint, including pain, lumps, discharge, or rash, but most were asymptomatic. The majority of women were younger than 40 years. The events were able to reach 3.68% of women of age 20-40 years, 4.15% of 40-

50 years, and 2.98% of women older than 50 years residing in the catchment area. Reach of CBE screening was variable between communities and was dependent on community size (Fig 1, Data Supplement).

Screening Results

Of the 6,120 women screened, 6,042 (98.5%) completed diagnostic evaluation and 78 (1.5%) screened positive on CBE but were lost to follow-up before final diagnosis. The majority of incomplete evaluations occurred because women did not enter the separate queue to see the physician and schedule follow-up at the event (n = 58). Twenty-three (40%) of these women left an event in one large town with long lines and a stockout of t-shirts. There was a nonsignificant trend toward younger women not scheduling evaluation at the event ($P = .065$). The remaining women with incomplete evaluations did not attend scheduled hospital follow-up (n = 17) or followed up through their own insurance and were not tracked by the NGO (n = 3); see Figure 2 for details.

An abnormality requiring further evaluation was present in 357 women, with a 95% CI for referral of 5.83% (5.25%-6.42%) (Table 2 and Fig 2). At presentation, 173 referred women (48.5%) endorsed a breast-related symptom. Women younger than 40 years were more likely to have an abnormality requiring referral than older women, $P < .01$ (Table 2).

Of 357 referred women, 122 (34.2%) were able to complete evaluation without hospital referral (98 with ultrasound, 20 through FNA, and 4 through core needle biopsy). Cancer was excluded after hospital evaluation in 142 (39.8%) women (127 with ultrasounds and/or mammogram and 15 with core biopsy).

Eleven women were diagnosed with cancer, six women older than 50 years and five women between 41 and 50 years. The number of women screened to diagnose one breast cancer was 237 (95% CI, 126 to 1910) for women of age 41-50 years and 196 (95% CI, 109 to 977) for women of age older than 50 years. Ten of the 11 reported a breast lump at presentation. Undiagnosed cancer prevalence among all women was 0.18%, 0.42% for women of age 41-50 years, and 0.51% in women of age 51 years and older. No cancers were diagnosed in women younger than 40 years. Women diagnosed with cancer were older than women diagnosed with a benign condition ($P < .001$) or those with incomplete evaluation ($P < .001$).

Time to Diagnosis

Median time to diagnosis was 17.5 (1-32.5) days for all women scheduled for follow-up and 34 (19-44) days for women with biopsy-proven cancer (Fig 3). There were no significant differences in time to diagnosis between age groups. A total of 257 ultrasounds, 100 FNAs, 58 mammograms, and 31 biopsies were performed on the referred women (Table 2).

FIG 2. Pathway from screening to diagnosis or loss to follow-up. The results for all women screened were 6,031 negative workups, 11 biopsy-proven cancers, and 78 incomplete evaluations. All arrows going left represent incomplete evaluations, arrows going right represent a completed negative diagnostic evaluation, and arrows down represent further evaluation and eventually a diagnosis of cancer. Women were sent straight to hospital evaluation if they were screened before advanced event evaluation was implemented or if an FNA could not be obtained on-site before ultrasound was available.

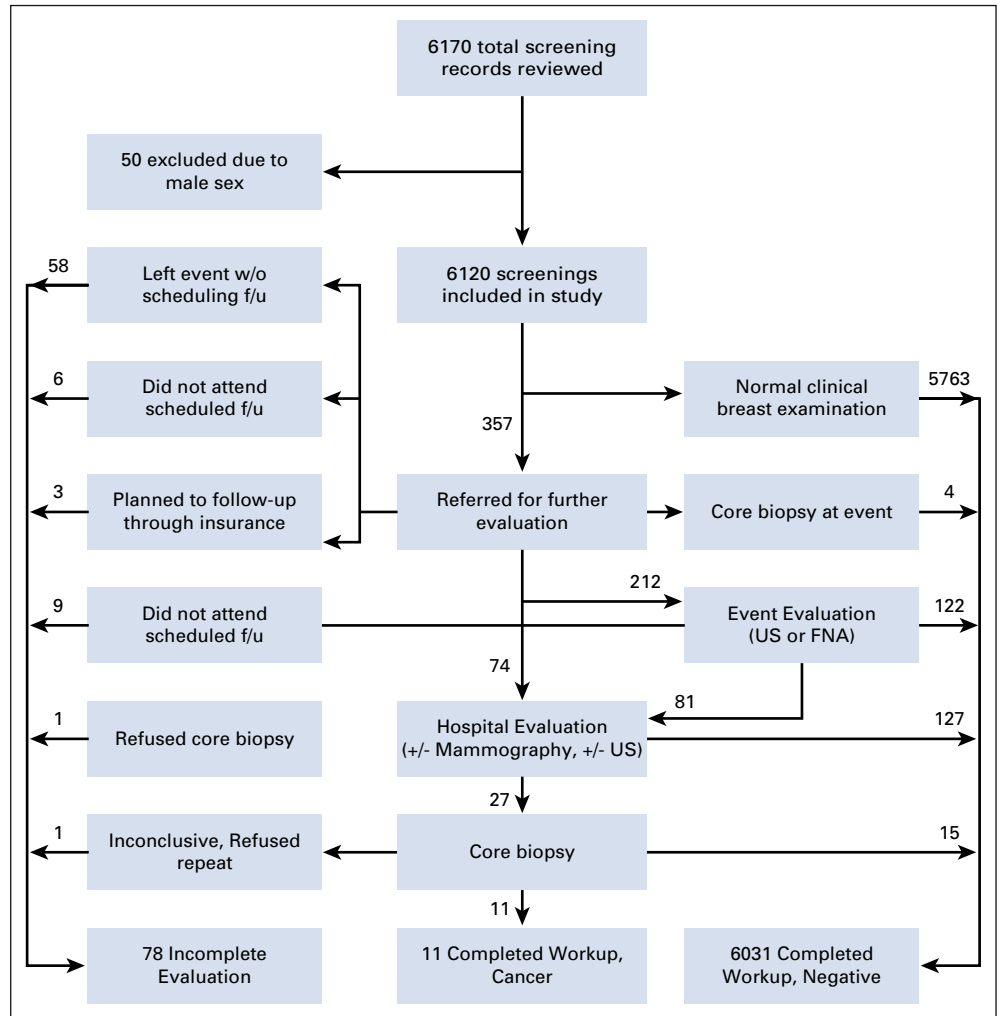

Cost of Follow-Up Testing

There were no per-unit costs for ultrasounds done at the event. The unit price of hospital ultrasound alone was \$64 in US dollars (USD), mammogram plus ultrasound package was \$98 USD, FNA reading was \$33 USD, and biopsy procedure and analysis was \$285 USD. The total cost of hospital follow-up for patients with breast abnormalities was \$24,261 USD. This is a follow-up cost of \$2,206 USD per breast cancer diagnosed, notably excluding the costs of hosting the event and patient navigation. The follow-up cost per diagnosis for women of age 41-50 years was \$1,174 USD and for women of age 51 years and older was \$1,017 USD (Table 2).

Cancer Stage and Outcomes

Ten of 11 women diagnosed with cancer reported symptoms at presentation. The number of women diagnosed with overall stage 0, I, II, and IV disease were 1, 3, 5, and 2, respectively. Tumor stage was not significantly different than from the matched cohort ($p = .54$). All women received treatment, although only eight initiated treatment immediately following diagnosis and completed the full course. Most women had a favorable prognosis following

their treatment course. See Table 3 for more detailed patient information.

DISCUSSION

An NGO-led breast cancer screening initiative identified 11 breast cancers among a total of 6,120 previously unscreened women in rural or periurban Botswana. Approximately 5% of women had breast abnormalities detected that required ultrasound, FNA, mammogram, or biopsy for diagnosis. A quarter of women with palpable abnormalities did not complete evaluation, with highest loss occurring with women not scheduling follow-up with a physician at the screening event. It is important to note that nearly half of the referred women and 10 of the 11 women who were diagnosed with cancer reported symptoms at presentation; therefore, the program largely assisted with early diagnosis of symptomatic women and had low yield among asymptomatic women. Additionally, prior studies have shown education as a barrier to seek care and that women who received CBE in the past presented with less delay and lower-stage cancer than the unscreened women so there may be additional long-term benefits that were not captured in this study.^{10,24}

TABLE 2. Prevalence of Breast Abnormalities, Breast Cancer, and Resources Required

Metric	All Women	< 41	41-50	> 50
N	6,120	3,757	1,185	1,177
Incidence of breast abnormality per 10,000 (95% CI)	583 (525 to 642)	641 (563 to 720)	531 (404 to 660)	504 (369 to 640)
Number referred	357	242	63	52
Follow-up tests required				
FNA	100	68	13	19
Ultrasound	257	179	41	37
Mammography	58	21	19	18
Biopsy	31	11	10	10
Screening outcome				
Negative	6,017	3,742	1,177	1,171
Positive	11	0	5	6
Incomplete	78	48	19	11
Undiagnosed cancer prevalence per 10,000	18	0	42	51
Number examined per breast cancer diagnosis	556	Inf	237	196
Cost per diagnosis in US dollars	2,206	Inf	1,174	1,017

Abbreviation: FNA, fine-needle aspiration.

Relative to other studies investigating CBEs for breast cancer screening,^{11,13,14} we had a higher proportion of women who screened positive. Given that our study enrolled younger women, and that younger women were more likely to be referred, this difference may be attributable to a higher proportion of benign breast problems such as fibroadenomas in younger women. Our results for cancer prevalence were higher than that found in rural India,¹¹ but similar to that described in Sudan¹⁴ and China¹⁵ when comparing similar age groups. Our rate is decreased by a large number of women younger than the enrollment criteria for some studies, which was restricted to women older than the age of 35^{11,13} or 30 years.¹² The inclusion of symptomatic women in our analysis may contribute to our higher proportion of breast abnormalities and breast cancers than comparable studies, although cluster

randomized trials likely included symptomatic women as well. Women with breast symptoms may have been more likely to attend screening events than those without, which could lead to a higher estimate of prevalence. Women were not asked whether symptoms contributed to their motivation to attend. Communities visited by the NGO were more convenient than those where events have not been held, and those unvisited communities may have differing prevalence of breast abnormalities and breast cancer because of limited access to care or differences in lifestyle.

Of note, 82% of incomplete follow-up in our study was because of not scheduling an appointment at a screening event. More than 93% of those who screened positive and scheduled an appointment reached a final diagnosis, which is higher than comparable studies.^{11,13-15} Since socioeconomic factors have been demonstrated to limit follow-up and linkage to care for individuals referred from community-based screening programs,^{10,14,25,26} this high rate of follow-up is likely because of JOHB support for referred individuals, including persistent phone calls and funding all testing, transportation, and accommodations. Our estimates likely overstate the proportion of incomplete evaluations since it includes women who planned to receive evaluation in the private sector, and other women who left events prior to scheduling an appointment may have taken their referral slip to a local public clinic themselves. Loss to follow-up at events highlights the importance of ensuring convenient screening services and streamlining processes such that a separate queue is not required to schedule an appointment. Improving these services would likely substantially decrease loss to follow-up.

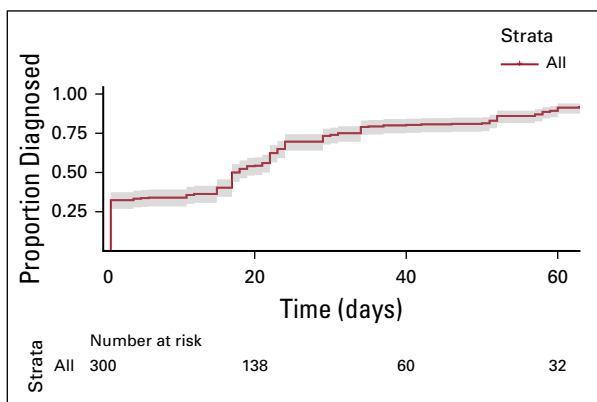

FIG 3. Time to final diagnosis for women who screened positive on clinical breast examination (95% CI).

TABLE 3. Summary of Detected Cancers

Age at Diagnosis	Symptomatic	Tumor Dimensions (cm)	Metastatic Evaluation	Clinical TNM Stage	Hormone Receptor	HER2	Grade	Histology	Treatment	Last Known Status	Year
42	Yes	1.8 × 1.5	Negative	T1cNOMO	Unknown	Unknown	Unknown	Unknown	Initiated treatment, records not available but completed recommended course	Living	2015
49	Yes	2.9 × 2.3	Positive liver mets	T4NxM1	Positive	Negative	Unknown	IDC	Received palliative mastectomy	Died, 2015	2015
72	Yes	1.5 × 1	Negative	Tis (DCIS)	Unknown	Unknown	Unknown	DCIS	Lumpectomy	Living	2015
61	Yes	3.0 × 2.9	Negative	T2NOMO	Negative	Positive	2	IDC	Initially declined treatment. Received chemotherapy, mastectomy, and radiation in 2016-18 with repeat chemo in 2019.	Died, 2020	2016
62	Yes	8 × 8	Negative	T3NOMO	Unknown	Unknown	Unknown	Unknown	Combination therapy with chemotherapy, mastectomy, and radiation.	Uncertain	2016
52	Yes	4.7 × 3.9	Negative	T3NOMO	Positive	Negative	Unknown	IDC	Treated with chemotherapy. Mastectomy was recommended but the patient declined.	Died, 2020	2017
69	Yes	2.6 × 2.4	Negative	T3NOMO	Positive	Negative	3	IDC	Combination therapy with chemotherapy, mastectomy, and radiation.	Living	2017
50	Yes	12.1 × 8.2	Axillary lymph node-positive	T4N2M0	Positive	Positive	3	IDC	Combination therapy with chemotherapy and mastectomy	Living	2018
48	Yes	1.5 × 0.6	Negative	T1cNOMO	Positive	Negative	2	IDC	Combination therapy with chemotherapy and mastectomy.	Living	2018
46	Yes	2.3 × 2.3	Negative	T2NOMO	Positive	Negative	3	IDC	Received partial treatment with chemotherapy, mastectomy in 2019	Living	2018
56	No	1.5 × 1.4	Negative	T1cNOMO	Positive	Positive	2	IDC	Chemotherapy in 2018, mastectomy not yet done	Living	2018

Abbreviations: DCIS, ductal carcinoma in situ; HER, human epidermal growth factor receptor; IDC, invasive ductal carcinoma.

The average time to diagnosis in this study is substantially shorter than others published in studies conducted in Botswana. Brown et al²⁷ reported median time from first clinic visit to diagnosis for all cancers diagnosed between October 2010 and September 2014 to be 160 (59-653) days. This substantial time difference is probably largely

attributable to Journey of Hope patient support, advocacy, and utilization of a private hospital with relatively short wait-times relative to public hospitals.

Despite being annual events, we are unable to assess downstaging of cancer because of the geographic variation and low screening coverage. We would expect that for long-term screening programs of women in the community, both the average number of cancers and cancer stage would decrease. This is because the number of cancers that are prevalent from before the screening interval will decrease, in which case only cancers that are incident over a recent time-scale would be detected.^{28,29} Therefore, we anticipate that the detection rate of breast cancer using CBEs found in this study is higher than what would be expected in a longitudinal CBE program.

Our overall follow-up cost per diagnosis was \$2,206 USD for diagnostic evaluation after CBE, although it was lower for older age groups. While this does not include cost of CBE screening itself or patient navigation, testing costs within the public system would be less, and if community nurses or primary care doctors were trained to perform CBE, the unit cost per CBE would also be low. Unfortunately, we cannot make direct comparisons with studies that tested cost per disability-adjusted life years saved.³⁰

The stages at diagnosis were comparable for those diagnosed by JOHB compared with the country as a whole. We would expect that given the shorter delay for patient

presentation after symptom onset and faster diagnostic evaluation, a larger sample size would likely show lower stage at presentation than the country as a whole. Greater downstaging may be seen in settings with a longer patient-associated delay than Botswana. Larger longitudinal studies in southern Africa may be needed to detect an association between breast cancer screening with CBE and stage at presentation or mortality.

The age of women screened should be based on the efficacy of screening to detect malignancy or premalignancy, with international guidelines targeting women older than 40 or 50 years. Our findings suggest that community-based CBE screening is most efficient for detecting cancers in women older than the age of 40 years. Further study with a larger sample size is required to definitively determine the optimal age range for breast cancer screening, particularly for LMICs with a higher proportion of early-onset, aggressive breast cancers.³¹⁻³³

In conclusion, this study adds to the limited evidence in the region regarding community-based CBE screening, using data from more than 6,000 women. Our findings, which are relevant to similar settings, characterize cancer prevalence in the screened population, number screened per cancer diagnosis, and resource needs for complete diagnostic evaluation. Our results suggest that CBEs may be a reasonable approach to detect breast cancer that is most effective for older and symptomatic women.

AFFILIATIONS

¹Beth Israel Deaconess Medical Center, Boston, MA

²Botswana-Harvard AIDS Institute Partnership, Gaborone, Botswana

³Bokamoso Private Hospital, Gaborone, Botswana

⁴Journey of Hope Botswana, Gaborone, Botswana

⁵Massachusetts General Hospital, Boston, MA

⁶Botswana Ministry of Health and Wellness, Gaborone, Botswana

⁷Department of Radiation Oncology, University of North Carolina, Chapel Hill, NC

⁸University of Oxford, Oxford, UK

⁹Brigham and Women's Hospital, Boston, MA

¹⁰Harvard School of Public Health, Boston, MA

CORRESPONDING AUTHOR

Michael Dykstra, MD, Internal Medicine, Beth Israel Deaconess Medical Center, 27 Wigglesworth St, Unit 1, Boston MA 02215; Twitter: @mdsquared44; e-mail: Michael.phillip.dykstra@gmail.com.

EQUAL CONTRIBUTION

N.T. and S.D.-P. contributed equally to this work and are co-senior authors.

PRIOR PRESENTATION

Presented as a poster in Cancer Risk, Prevention, and Early Detection Symposium at Massachusetts General Hospital, Boston, MA, September 6, 2019; AORTIC Cancer in Africa Conference in Maputo, Mozambique, November 7, 2019.

AUTHORS' DISCLOSURES OF POTENTIAL CONFLICTS OF INTEREST

The following represents disclosure information provided by authors of this manuscript. All relationships are considered compensated unless otherwise noted. Relationships are self-held unless noted. I = Immediate Family Member, Inst = My Institution. Relationships may not relate to the subject matter of this manuscript. For more information about ASCO's conflict of interest policy, please refer to www.asco.org/rwc or ascopubs.org/go/authors/author-center.

Open Payments is a public database containing information reported by companies about payments made to US-licensed physicians ([Open Payments](http://OpenPayments)).

Jason Efstathiou

Consulting or Advisory Role: Blue Earth Diagnostics, Taris BioMedical, Janssen, AstraZeneca, Boston Scientific, Roivant Pharma

Shekinah Elmore

Stock and Other Ownership Interests: Teledoc Health

Consulting or Advisory Role: Best Doctors, Inc, Wildtype Creative

Cesar Castro

Stock and Other Ownership Interests: Thermo Fisher Scientific, United Health Group

Consulting or Advisory Role: Qiagen, InfiniteMD, Advanced Medical

Research Funding: Merck Sharp & Dohme, Clovis Oncology, Millenium Pharmaceuticals

Patents, Royalties, Other Intellectual Property: Coinventor: Holographic diagnostic profiling, Coinventor: Nanoplasmonic exosome profiling

Scott Dryden-Peterson

Patents, Royalties, Other Intellectual Property: Royalties received from UpToDate, Inc. for article on HIV

No other potential conflicts of interest were reported.

AUTHOR CONTRIBUTIONS

Conception and design: Michael Dykstra, Brigid Malone, Onica Lekuntwane, Virginia Letsatsi, Shekinah Elmore, Cesar Castro

Financial support: Jason Efstathiou, Scott Dryden-Peterson

Administrative support: Jason Efstathiou

Provision of study materials or patients: Onica Lekuntwane

Collection and assembly of data: Michael Dykstra, Brigid Malone, Onica Lekuntwane, Scott Dryden-Peterson

Data analysis and interpretation: Michael Dykstra, Jason Efstathiou, Virginia Letsatsi, Shekinah Elmore, Cesar Castro, Neo Tapela, Scott Dryden-Peterson

Manuscript writing: All authors

Final approval of manuscript: All authors

Accountable for all aspects of the work: All authors

ACKNOWLEDGMENT

The authors would like to thank the NIH (NCI) for grant funding support (UH3CA202637) as well as the Fulbright Scholarship and the Doris Duke International Clinical Research Fellowship for supporting Michael Dykstra to spend the year in Botswana. We would also like to thank Journey of Hope Botswana, especially their former coordinator Tanya Marlin, for coordination and support of this project.

REFERENCES

1. Pace LE, Shulman LN: Breast cancer in Sub-Saharan Africa: Challenges and opportunities to reduce mortality. *Oncologist* 21:739-744, 2016
2. Hashim D, Boffetta P, La Vecchia C, et al: The global decrease in cancer mortality: Trends and disparities. *Ann Oncol* 27:926-933, 2016
3. Bray F, Ferlay J, Soerjomataram I, et al: Global cancer statistics 2018: GLOBOCAN estimates of incidence and mortality worldwide for 36 cancers in 185 countries. *CA Cancer J Clin* 68:394-424, 2018
4. Vanderpuye V, Grover S, Hammad N, et al: An update on the management of breast cancer in Africa. *Infect Agents Cancer* 12:13, 2017
5. Pace LE, Dusengimana JMV, Hategekimana V, et al: Benign and malignant breast disease at Rwanda's first public cancer referral center. *Oncologist* 21:571-575, 2016
6. Gutnik LA, Matanje-Mwagomba B, Msosa V, et al: Breast cancer screening in low- and middle-income countries: A perspective from Malawi. *J Glob Oncol* 2:4-8, 2016
7. Pace LE, Dusengimana JMV, Shulman LN, et al: Cluster randomized trial to facilitate breast cancer early diagnosis in a Rural District of Rwanda. *J Glob Oncol* 5:1-13, 2019
8. Ginsburg O, Yip C, Brooks A, et al: Breast cancer early detection: A phased approach to implementation. *Cancer* 126:2379-2393, 2020
9. Scheel JR, Molina Y, Patrick DL, et al: Breast cancer downstaging practices and breast health messaging preferences among a community sample of urban and rural Ugandan women. *J Glob Oncol* 3:105-113, 2017
10. Sharp JW, Hippe DS, Nakigudde G, et al: Modifiable patient-related barriers and their association with breast cancer detection practices among Ugandan women without a diagnosis of breast cancer. *PLoS One* 14:e0217938, 2019
11. Mittra I, Mishra GA, Singh S, et al: A cluster randomized, controlled trial of breast and cervix cancer screening in Mumbai, India: Methodology and interim results after three rounds of screening. *Int J Cancer* 126:976-984, 2009
12. Sankaranarayanan R, Ramadas K, Thara S, et al: Clinical breast examination: Preliminary results from a cluster randomized controlled trial in India. *J Natl Cancer Inst* 103:1476-1480, 2011
13. Pisani P, Parkin DM, Ngelangel C, et al: Outcome of screening by clinical examination of the breast in a trial in the Philippines. *Int J Cancer* 118:149-154, 2006
14. Abuidris DO, Elsheikh A, Ali M, et al: Breast-cancer screening with trained volunteers in a rural area of Sudan: A pilot study. *Lancet Oncol* 14:363-370, 2013
15. Song QK, Wang XL, Zhou XN, et al: Breast cancer challenges and screening in China: Lessons from current registry data and population screening studies. *Oncologist* 20:773-779, 2015
16. World Health Organization: Breast Cancer Early Diagnosis and Screening. Geneva, Switzerland: World Health Organization, 2018. <https://www.who.int/cancer/prevention/diagnosis-screening/breast-cancer/en/>
17. Broach RB, Geha R, Englander BS, et al: A cost-effective handheld breast scanner for use in low-resource environments: A validation study. *World J Surg Oncol* 14:277, 2016
18. Clanahan JM, Reddy S, Broach RB, et al: Clinical utility of a hand-held scanner for breast cancer early detection and patient triage. *J Glob Oncol* 27-34, 2020
19. Tapela NM, Peluso MJ, Kohler RE, et al: A step toward timely referral and early diagnosis of cancer: Implementation and impact on knowledge of a primary care-based training program in Botswana. *Front Oncol* 8:187, 2018
20. Dryden-Peterson S, Bvochora-Nsingo M, Suneja G, et al: HIV infection and survival among women with cervical cancer. *J Clin Oncol* 34:3749-3757, 2016
21. Milligan MG, Bigger E, Abramson JS, et al: Impact of HIV infection on the clinical presentation and survival of non-Hodgkin lymphoma: A prospective observational study from Botswana. *J Glob Oncol* 4:1-11, 2018
22. Wickham H: ggplot2: Elegant Graphics for Data Analysis [Internet]. New York, NY, Springer-Verlag, 2016. <https://ggplot2.tidyverse.org>
23. R Core Team: R: A Language and Environment for Statistical Computing. Vienna, Austria, R Foundation for Statistical Computing, 2017. <https://www.R-project.org/>
24. Romanoff A, Constant TH, Johnson KM, et al: Association of previous clinical breast examination with reduced delays and earlier-stage breast cancer diagnosis among women in Peru. *JAMA Oncol* 3:1563, 2017
25. Austad K, Chary A, Xocop SM, et al: Barriers to cervical cancer screening and the cervical cancer care continuum in rural Guatemala: A mixed-method analysis. *J Glob Oncol* 4:1-10, 2018
26. Cunningham M, Thomson V, McKiever E, et al: Infant, maternal, and hospital factors' role in loss to follow-up after failed newborn hearing screening. *Acad Pediatr* 18:188-195, 2018
27. Brown CA, Suneja G, Tapela N, et al: Predictors of timely access of oncology services and advanced-stage cancer in an HIV-endemic setting. *Oncologist* 21:731-738, 2016
28. Ngoma T, Mandeli J, Holland JF: Downstaging cancer in rural Africa: Downstaging cancer in Rural Africa. *Int J Cancer* 136:2875-2879, 2015
29. Weigel S, Heindel W, Heidrich J, et al: Reduction of advanced breast cancer stages at subsequent participation in mammography screening. *RöFo* 188:33-37, 2015

30. Zelle SG, Nyarko KM, Bosu WK, et al: Costs, effects and cost-effectiveness of breast cancer control in Ghana: Breast cancer control Ghana. *Trop Med Int Health* 17:1031-1043, 2012
 31. Darré T, Tchaou M, Folligan K, et al: Breast cancer cases of female patients under 35 years of age in Togo: A series of 158 cases. *Mol Clin Oncol* 7:1125-1129, 2017
 32. Brinton LA, Figueroa JD, Awuah B, et al: Breast cancer in Sub-Saharan Africa: Opportunities for prevention. *Breast Cancer Res Treat* 144:467-478, 2014
 33. Sighoko D, Kamaté B, Traore C, et al: Breast cancer in pre-menopausal women in West Africa: Analysis of temporal trends and evaluation of risk factors associated with reproductive life. *Breast* 22:828-835, 2013
-